

ILLINOIS STATE BEEKEEPERS ASSOCIATION

BULLETIN

November/December 2003 • Volume 85, Number 6

PRESIDENT'S MESSAGE

Dear Illinois Beekeepers:

If your honey crop this year was short of last year's crop, don't feel alone. It has happened to many of us throughout Illinois. I have heard a few reports from beekeepers that have harvested about an equal amount as in 2002 but they are the exception, by far. Most of us have fallen short.

Some beekeepers are in the market to buy honey. And, the demand for honey has remained steady or even increased during this year, even with an increase in price. My honey sales have been brisk.

Well, we have finally put together a full program for our Annual Fall Meeting on Saturday, November 8. Just as last year, we will meet in the Agriculture building auditorium on State Fair Grounds. Registration is from 8:00 a.m. to 9:00 a.m. The meeting will start at 9:00 a.m. and end at 4:00 p.m. You will be able to sign up for a catered lunch when you register or have lunch on your own.

Mr. Robin John Mountain, Apiculture Extension Associate from Kentucky State University, will keynote our meeting. He is currently establishing a queen raising and breeding program for Kentucky and will cover "The importance of raising local queens" and "Beekeeping in South Africa" during his two presentations.

Our second speaker, Mr. Charles Lorence, a past ISBA president, toured New Zealand and part of Australia along with his wife, Karen. "Chuck" will present an informative and entertaining slide show of their adventures, and will likely let us taste some honey from the land "down under."

Steve Chard, our Chief Apiary Inspector, will give us his Apiary Inspection Report for 2003. You can bet

that Steve will cover such topics as "Spread of the Small Hive Beetle", "Increase of AFB" and "Api-Life VAR for varroa and tracheal mites."

Finally, I extend best wishes to our *ISBA Bulletin* editor, Carl Wenning, who has done an outstanding job over the past four years. Carl informed us that he wishes to pursue other interests, so this will be his last *ISBA Bulletin* newsletter. Carl, "thank you for your hard work. The best to you and your family, wherever your pursuits take you."

As a footnote, Carl said he will remain as our web master for awhile. Anyone interested in becoming our new *ISBA Bulletin* editor, please contact me at (708) 579-9506 or beehansen@juno.com.

See you in Springfield, November 8.

John Hansen
I.S.B.A. President

ISBA FALL MEETING NOVEMBER 8

The I.S.B.A. Annual Fall Meeting will be held Saturday, November 8, 2003 in the Agriculture Building Auditorium at the Illinois State Fair Grounds, in Springfield. Registration will run from 8:00 a.m. to 9:00 a.m. Meeting begins at 9:00 a.m. and ends at 4:00 p.m. Featured speakers and their topics will be:

- Mr. Robin John Mountain, Apiculture Extension Associate, Kentucky State University;

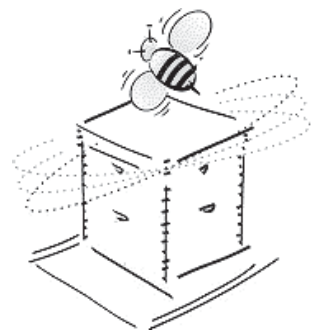

“Importance of Raising Local Queens” and “Beekeeping in South Africa”

- Mr. Charles Lorence, 30-year beekeeper and Past I.S.B.A. President; “Exploring Beekeeping in New Zealand”

- Mr. Steve Chard, Illinois Department of Agriculture, Chief Apiary Inspector; “Annual Apiary Inspection Report.”

Mr. Robin John Mountain is currently developing a queen raising and breeding program for Kentucky. For the past four years he was the executive manager of queen breeding for Strachan Apiaries in California. Mr. Mountain is originally from South Africa where he and his father ran one of the largest commercial beekeeping operations on that continent.

Mr. Charles Lorence and his wife, Karen, recently spent several weeks in New Zealand visiting numerous apiaries and interviewing beekeepers. He will present an informative and entertaining slide show of their adventures and will likely let us sample some New Zealand honey.

Mr. Steve Chard will provide a comprehensive report of apiary inspection activity throughout Illinois during 2003. Subjects such as “Spread of Small Hive Beetle”, “Increase of American Foul Brood” and “Api-Life VAR for varoa and tracheal mites” are sure to be described as part of his presentation.

APIARY INSPECTION SUPERVISOR’S REPORT

The Illinois Department of Agriculture (IDOA) is pleased to host the Illinois State Beekeepers Association 2003 Annual Fall Meeting, scheduled for Saturday, November 8. Like last year, the meeting will be held at the IDOA’s headquarters at the Illinois State Fairgrounds in Springfield. The IDOA’s address is 801 Sangamon Avenue.

To locate the IDOA facility, enter Gate 11, which is directly west of the Fairgrounds’ Main Gate. As soon as you go through Gate 11, you will see the IDOA’s building (large red-brick building) ahead and to your right. Please park in the IDOA’s main parking lot just west of the building. Parking spaces next to the building are limited to handicapped and 1-hour parking. Access to the building is through the main entrance on the west side of the building. Once you enter the building, you will be

guided to the registration table and to the auditorium, where the meeting will take place.

As usual, the ISBA has planned a very interesting meeting for your enjoyment. A number of informative presentations will be provided. In terms of information from the IDOA, I will cover a number of topics of interest to Illinois’ Apiary Industry. Examples include the annual inspection report, the small hive beetle, Api Life VAR, etc.

Please plan to attend this very important meeting. Not only will you gain valuable information that you can practice in your apiary, the camaraderie that you will experience will be fantastic! Look forward to seeing you on Saturday, November 8.

Steve Chard
Chief Apiary Inspector



APIARY INSPECTORS ILLINOIS DEPARTMENT OF AGRICULTURE

Mr. Mike Gerard
206 N. 4th, Box 79
Danforth, IL 60930
mikegerard3@aol.com
815/269-2026

Mr. Dan Wright
P.O. Box 83
Kansas, IL 61933
217/948-5353 (home)
217/948-5121 (work)

Mr. Udell Meyer
8844 Trio Lane
Edwardsville, IL 62025
618/633-2429

Mr. Charles Ott
906 Peoria Avenue
Lincoln, IL 62656
217/732-4633

Mrs. Rita Taylor
4274 Taylor Homestead Rd.
Pleasant Plains, IL 62677
217/626-1319

Mr. Darrel Perry
11 E. Lake Estates
Mt. Sterling, IL 62353
217/773-2530

Mr. Lynn Osborn
239 Greenfield
Freeport, IL 61032
815/236-2264 (cell)
815/599-0035 (home)
l.osborn@insightbb.com

Mr. Greg Thomas
2089 Palzo Road
Creal Springs, IL 62922
618/996-3256
G_S_Thomas@msn.com

Mr. Steve Chard, Chief Apiary Inspector
Illinois Department of Agriculture
Division of Natural Resources
P. O. Box 19281
Springfield, IL 62794-9281
217/785-4233



ABOUT THE ILLINOIS STATE BEEKEEPERS ASSOCIATION

The Illinois State Beekeepers Association was organized in 1891. Over the years the ISBA has developed a strong working relationship with local beekeeping associations throughout the state, and with the Illinois Department of Agriculture. The purpose and function of the Illinois State Beekeepers Association (ISBA) is to promote interest in honey bees and beekeeping by encouraging good beekeeping practices in Illinois, the utilization of honey bees for pollination of agricultural crops, and the dissemination of information about bees and beekeeping.

Through its many activities and programs the ISBA assists in making beekeeping both a pleasurable and profitable enterprise for beekeepers in the state. The ISBA recognizes the importance of a viable honey bee population to the continuing economic success of Illinois agriculture and horticulture.

Membership is open to all persons interested in honey bees and beekeeping. Membership is usually a benefit of membership in one of 15 local affiliates. Individual "at large" memberships are available for \$6 per calendar year. At-large dues should be paid directly to ISBA secretary Rita Taylor.

There are a number of practical benefits associated with ISBA membership but, perhaps, none is more important than the joy of making new friends and meeting with them several times a year.

- * **Networking:** The ISBA has approximately 500 members. If you have a problem or a question, there are many members to call on for help and/or answers.
- * **Meetings:** There are two meetings during the year where experts from all over the U.S. come to speak about their fields of expertise. Local, state, and national news is shared at the meetings.
- * **ISBA Bulletin:** Members receive a bimonthly newsletter featuring original articles, monthly columns, notices about upcoming events and seminars, and minutes of ISBA board meetings.
- * **Association Journal Rates:** Members receive 25% discounts on *American Bee Journal*, *Bee Culture*, and *The Speedy Bee*.

To learn more about the Illinois State Beekeepers Association, visit the association web site at <http://www.isba.ws/>.



United States Postal Service
Statement of Ownership, Management, and Circulation

1. Publication Title Illinois State Beekeepers Ass'n. Bulletin		2. Publication Number 2 5 8 - 6 0 0		3. Filing Date Oct. 1, 2003	
4. Issue Frequency Bi-monthly		5. Number of Issues Published Annually 6		6. Annual Subscription Price \$6.00	
7. Complete Mailing Address of Known Office of Publication (Not printer) (Street, city, county, state, and ZIP+4) 4274 Taylor Homestead Rd. Pleasant Plains, IL 62677-4024				Contact Person Telephone 217-626-1319	
8. Complete Mailing Address of Headquarters or General Business Office of Publisher (Not printer) Illinois State Beekeepers Association 4274 Taylor Homestead Rd. Pleasant Plains, IL 62677-4024					
9. Full Names and Complete Mailing Addresses of Publisher, Editor, and Managing Editor (Do not leave blank)					
Publisher (Name and complete mailing address) Illinois State Beekeepers Association 4274 Taylor Homestead Rd. Pleasant Plains, IL 62677-4024					
Editor (Name and complete mailing address) Carl J. Wenning 21 Grandview Drive Normal, IL 61761-4071					
Managing Editor (Name and complete mailing address) Carl J. Wenning 21 Grandview Drive Normal, IL 61761-4071					
10. Owner (Do not leave blank. If the publication is owned by a corporation, give the name and address of the corporation immediately followed by the names and addresses of all stockholders owning or holding 1 percent or more of the total amount of stock. If not owned by a corporation, give the names and addresses of the individual owners. If owned by a partnership or other unincorporated firm, give its name and address as well as those of each individual owner. If the publication is published by a nonprofit organization, give its name and address.)					
Full Name		Complete Mailing Address			
Illinois State Beekeepers Association		4274 Taylor Homestead Rd Pleasant Plains IL 62677			
John Hansen, President		127 N. Madison Ave. LaGrange, IL 60525			
Udell Meyer, Treasurer		8844 Trio Lane Edwardsville, IL 62025			
Rita Taylor, Secretary		4274 Taylor Homestead Rd Pleasant Plains IL 62677			
11. Known Bondholders, Mortgagees, and Other Security Holders Owning or Holding 1 Percent or More of Total Amount of Bonds, Mortgages, or Other Securities. If none, check box <input type="checkbox"/> None					
Full Name		Complete Mailing Address			
12. Tax Status (For completion by nonprofit organizations authorized to mail at nonprofit rates) (Check one) The purpose, function, and nonprofit status of this organization and the exempt status for federal income tax purposes: <input type="checkbox"/> Has Not Changed During Preceding 12 Months <input type="checkbox"/> Has Changed During Preceding 12 Months (Publisher must submit explanation of change with this statement)					
PS Form 3526, October 1999 (See Instructions on Reverse)					
13. Publication Title IL State Beekeepers Association Bulletin		14. Issue Date for Circulation Data Below Nov.-Dec. 2003			
15. Extent and Nature of Circulation		Average No. Copies Each Issue During Preceding 12 Months		No. Copies of Single Issue Published Nearest to Filing Date	
a. Total Number of Copies (Net press run)		600		600	
b. Paid and/or Requested Circulation					
(1) Paid/Requested Outside-County Mail Subscriptions Stated on Form 3541 (Include advertiser's proof and exchange copies)		465		465	
(2) Paid in-County Subscriptions Stated on Form 3541 (Include advertiser's proof and exchange copies)		41		41	
(3) Sales Through Dealers and Carriers, Street Vendors, Counter Sales, and Other Non-USPS Paid Distribution		0		0	
(4) Other Classes Mailed Through the USPS		0		0	
c. Total Paid and/or Requested Circulation (Sum of 15b.(1), (2), (3), and (4))		506		506	
d. Free Distribution by Mail (Samples, complimentary, and other free)					
(1) Outside-County as Stated on Form 3541		0		0	
(2) In-County as Stated on Form 3541		0		0	
(3) Other Classes Mailed Through the USPS		20		20	
e. Free Distribution Outside the Mail (Carriers or other means)		0		0	
f. Total Free Distribution (Sum of 15d. and 15e.)		20		20	
g. Total Distribution (Sum of 15c. and 15f.)		526		526	
h. Copies not Distributed		74		74	
i. Total (Sum of 15g. and h.)		600		600	
1. Percent Paid and/or Requested Circulation (15c. divided by 15g. times 100)		86.2		86.2	
16. Publication of Statement of Ownership <input type="checkbox"/> Publication required. Will be printed in the Nov.-Dec. 2003 issue of this publication. <input type="checkbox"/> Publication not required.					
17. Signature and Title of Editor, Publisher, Business Manager, or Owner Rita C. Taylor, IL State Beekeepers Ass'n. Publisher Date Oct. 1, 2003					
I certify that all information furnished on this form is true and complete. I understand that anyone who furnishes false or misleading information on this form or who omits material or information requested on the form may be subject to criminal sanctions (including fines and imprisonment) and/or civil sanctions (including civil penalties).					
Instructions to Publishers					
1. Complete and file one copy of this form with your postmaster annually on or before October 1. Keep a copy of the completed form for your records.					
2. In cases where the stockholder or security holder is a trustee, include in items 10 and 11 the name of the person or corporation for whom the trustee is acting. Also include the names and addresses of individuals who are stockholders who own or hold 1 percent or more of the total amount of bonds, mortgages, or other securities of the publishing corporation. In item 11, if none, check the box. Use blank sheets if more space is required.					
3. Be sure to furnish all circulation information called for in item 15. Free circulation must be shown in items 15d, e, and f.					
4. Item 15h, Copies not Distributed, must include (1) newsstand copies originally stated on Form 3541, and returned to the publisher, (2) estimated returns from news agents, and (3) copies for office use, leftovers, spoiled, and all other copies not distributed.					
5. If the publication had Periodicals authorization as a general or requester publication, this Statement of Ownership, Management, and Circulation must be published; it must be printed in any issue in October or, if the publication is not published during October, the first issue printed after October.					
6. In item 16, indicate the date of the issue in which this Statement of Ownership will be published.					
7. Item 17 must be signed. Failure to file or publish a statement of ownership may lead to suspension of Periodicals authorization.					
PS Form 3526, October 1999 (Reverse)					

Required Annual Statement of Ownership, Management, and Circulation

Membership in the Illinois State Beekeepers Association is open to all persons interested in bees and beekeeping. Beekeepers are urged to join through their local associations. Dues for 2003 are \$6 for the calendar year, **January 1 through December 31 only**. Dues include a subscription to this newsletter, the *ISBA Bulletin*. Beekeeping journals are available at about 25% discount to members as listed below; rates are subject to change without prior notice. **Make checks payable to: Illinois State Beekeepers Association** and mail to: Rita Taylor, Secretary, 4274 Taylor Homestead Road, Pleasant Plains, IL 62677-4024.

Please indicate new or renewal subscription when ordering journals.

ADDRESS CHANGES: Send old and new address six weeks prior to date of change when practical to: Rita Taylor, Secretary, 4274 Taylor Homestead Road, Pleasant Plains, IL 62677-4024.

Reduced Journal Rates for 2003 (members only)

	1 Yr.	2 Yr.	3 Yr.
<i>American Bee Journal</i>	\$16.45	\$31.30	\$44.05
<i>Bee Culture</i>	\$17.00	\$32.00	N/A
<i>The Speedy Bee</i>	\$13.25	\$25.25	\$34.00

ISBA Executive Board 2003

President

John Hansen
127 N. Madison Ave.
LaGrange, IL 60525
(708) 579-9506

Vice President

William Buckley
6525 S. Western Ave.
Willowbrook, IL 60527
(630) 654-1867

Secretary

Rita Taylor
4274 Taylor Homestead Rd.
Pleasant Plains, IL 62677-4024
(217) 626-1319

Treasurer

Udell Meyer
8844 Trio Lane
Edwardsville, IL 62025
(618) 633-2429

Directors

Northern Region

Ken Haller
627 S. Saylor Ave.
Elmhurst, IL 60126
(630) 359-3991

Central Region

Jill Mayes
P. O. Box 274
Mackinaw, IL 61755
(309) 359-8600

Southern Region

Ray Chapman
R.R. 1, Box 215
Bunker Hill, IL 62014
(618) 585-4506

ISBA Bulletin Editor

Carl J. Wenning
21 Grandview Drive
Normal, IL 61761-4071
(309) 454-4164

THE ILLINOIS STATE BEEKEEPERS ASSOCIATION BULLETIN (USPS 258-600) is published bimonthly at 4274 Taylor Homestead Road, Pleasant Plains, IL 62677-4024. Second Class postage paid at Pleasant Plains, IL. Membership is \$6.00 per year which includes a one-year subscription to this newsletter.
POSTMASTER: Send address changes to Illinois State Beekeepers Association, 4274 Taylor Homestead Road, Pleasant Plains, IL 62677-4024.



ILLINOIS STATE BEEKEEPERS ASSOCIATION
Rita Taylor, Secretary
4274 Taylor Homestead Road
Pleasant Plains, IL 62677-4024

Periodical
U.S. POSTAGE PAID
Permit No. 2
Pleasant Plains, IL 62677